

# SILICON VALLEY EXPRESS LANES



## Freeways and Express Lanes

- SR 237 (In Operation)
- Phase 3 (Under Construction)
- Phase 4
- Phase 5
- Future Phases
- Freeways
- SAN JOSE
- All other jurisdictions
- HOV Lane to HOV Lane Connector

0 1.25 2.5 5 Miles

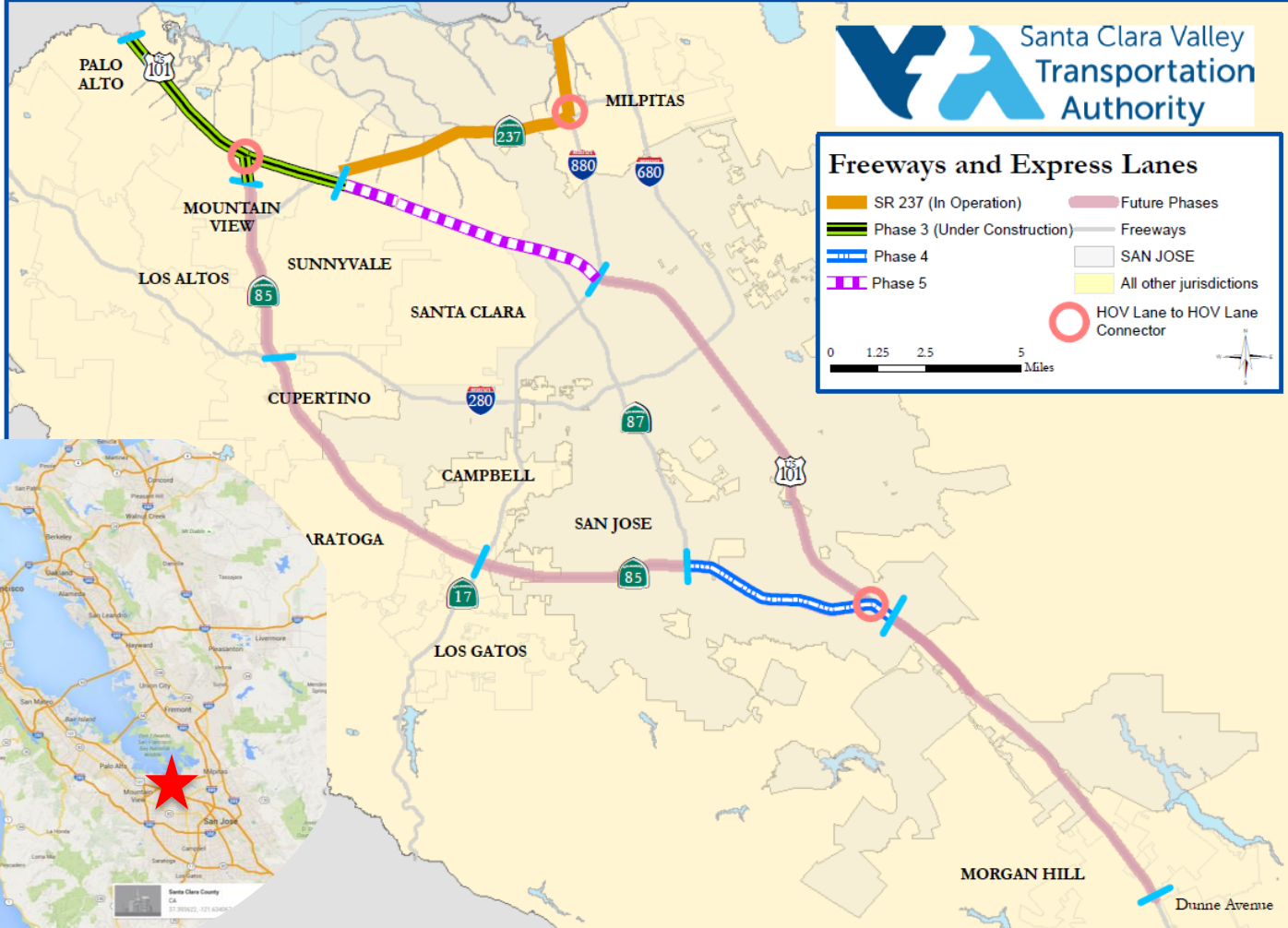
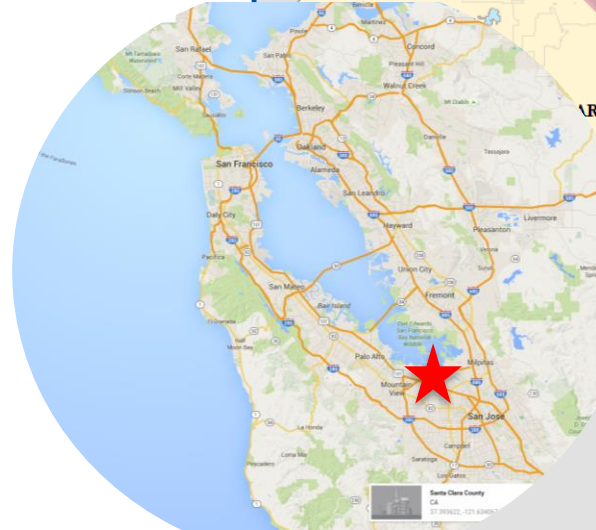

# Real Time Monitor (SR 237 Express Lanes)

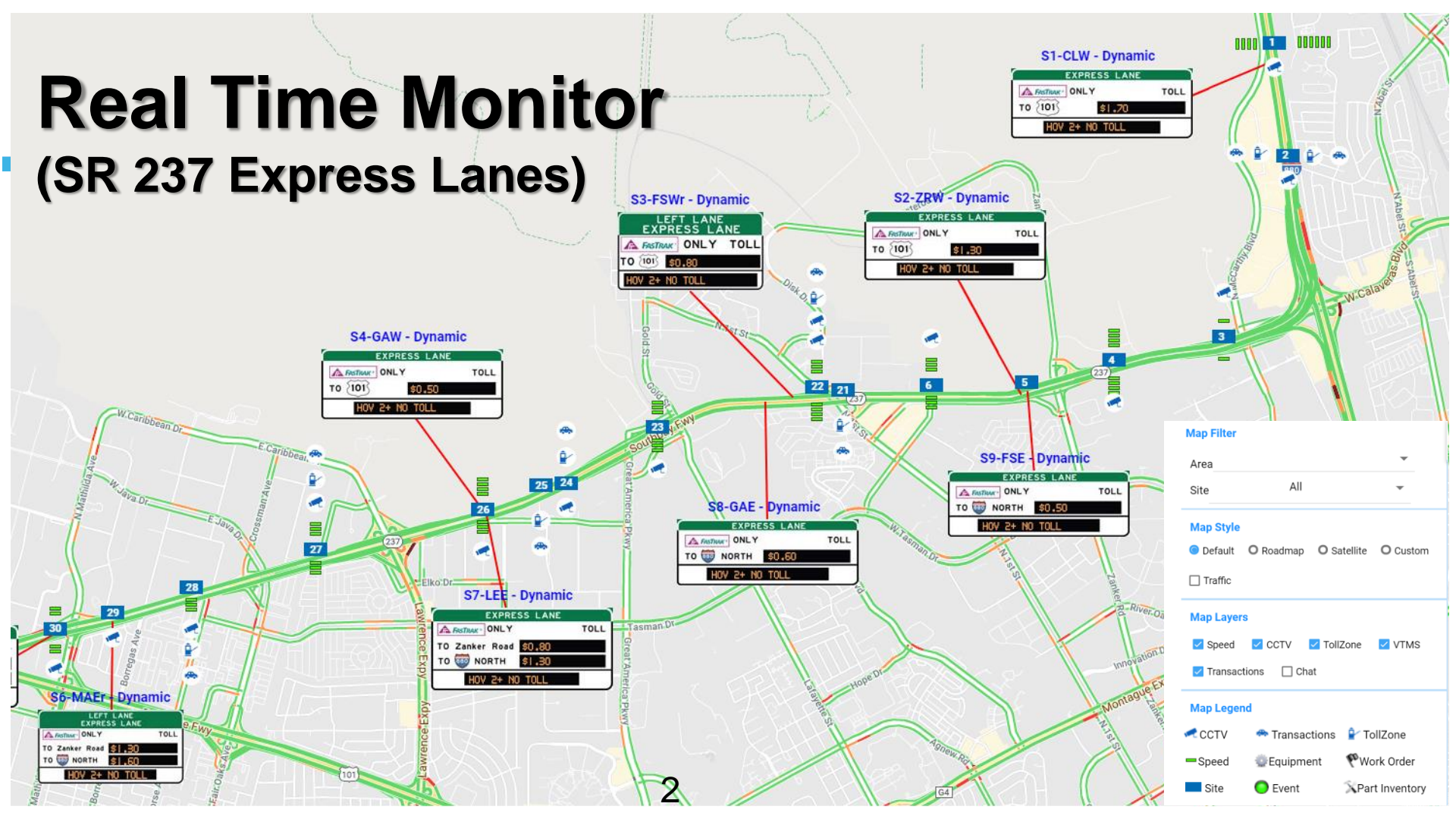

**S1-CLW - Dynamic**

| EXPRESS LANE   |        |  |
|----------------|--------|--|
| ONLY           | TOLL   |  |
| TO 101         | \$1.20 |  |
| HOV 2+ NO TOLL |        |  |

**S2-ZRW - Dynamic**

| EXPRESS LANE   |        |  |
|----------------|--------|--|
| ONLY           | TOLL   |  |
| TO 101         | \$1.30 |  |
| HOV 2+ NO TOLL |        |  |

**S3-FSWr - Dynamic**

| LEFT LANE EXPRESS LANE |        |  |
|------------------------|--------|--|
| ONLY                   | TOLL   |  |
| TO 101                 | \$0.80 |  |
| HOV 2+ NO TOLL         |        |  |

**S4-GAW - Dynamic**

| EXPRESS LANE   |        |  |
|----------------|--------|--|
| ONLY           | TOLL   |  |
| TO 101         | \$0.50 |  |
| HOV 2+ NO TOLL |        |  |

**S9-FSE - Dynamic**

| EXPRESS LANE   |        |  |
|----------------|--------|--|
| ONLY           | TOLL   |  |
| TO 205 NORTH   | \$0.50 |  |
| HOV 2+ NO TOLL |        |  |

**S8-GAE - Dynamic**

| EXPRESS LANE   |        |  |
|----------------|--------|--|
| ONLY           | TOLL   |  |
| TO 205 NORTH   | \$0.60 |  |
| HOV 2+ NO TOLL |        |  |

**S7-LEE - Dynamic**

| EXPRESS LANE   |        |  |
|----------------|--------|--|
| ONLY           | TOLL   |  |
| TO Zanker Road | \$0.80 |  |
| TO 205 NORTH   | \$1.30 |  |
| HOV 2+ NO TOLL |        |  |

**S6-MAEr - Dynamic**

| LEFT LANE EXPRESS LANE |        |  |
|------------------------|--------|--|
| ONLY                   | TOLL   |  |
| TO Zanker Road         | \$1.20 |  |
| TO 205 NORTH           | \$1.60 |  |
| HOV 2+ NO TOLL         |        |  |

**Map Filter**

Area

Site

---

**Map Style**

Default  Roadmap  Satellite  Custom

Traffic

---

**Map Layers**

Speed  CCTV  TollZone  VTMS

Transactions  Chat

---

**Map Legend**

CCTV Transactions TollZone

Speed Equipment Work Order

Site Event Part Inventory

# CHP Enforcement Occupancy Display

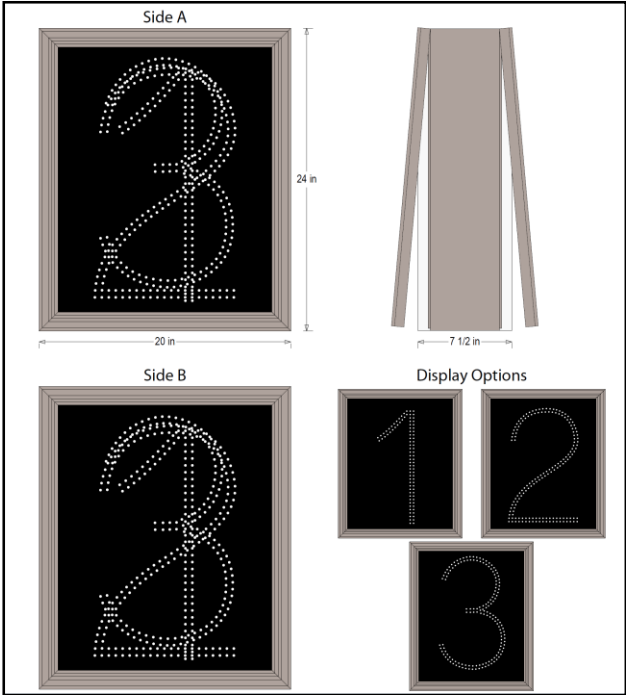



# SR 237 Express Lanes (Peak Period)

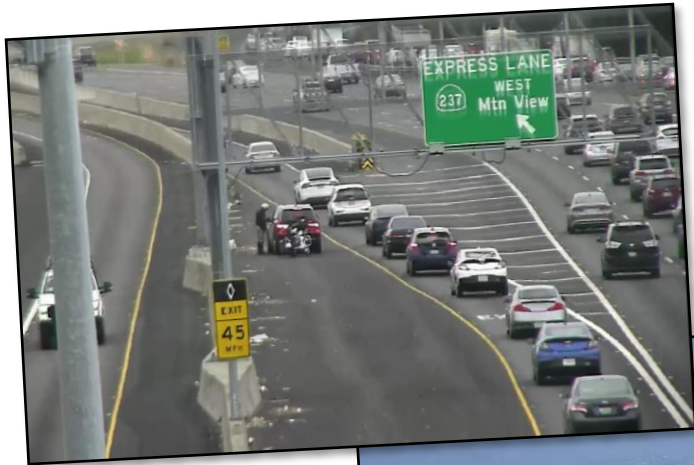

# SR 237 Express Lanes (Electronic Toll Equipment)

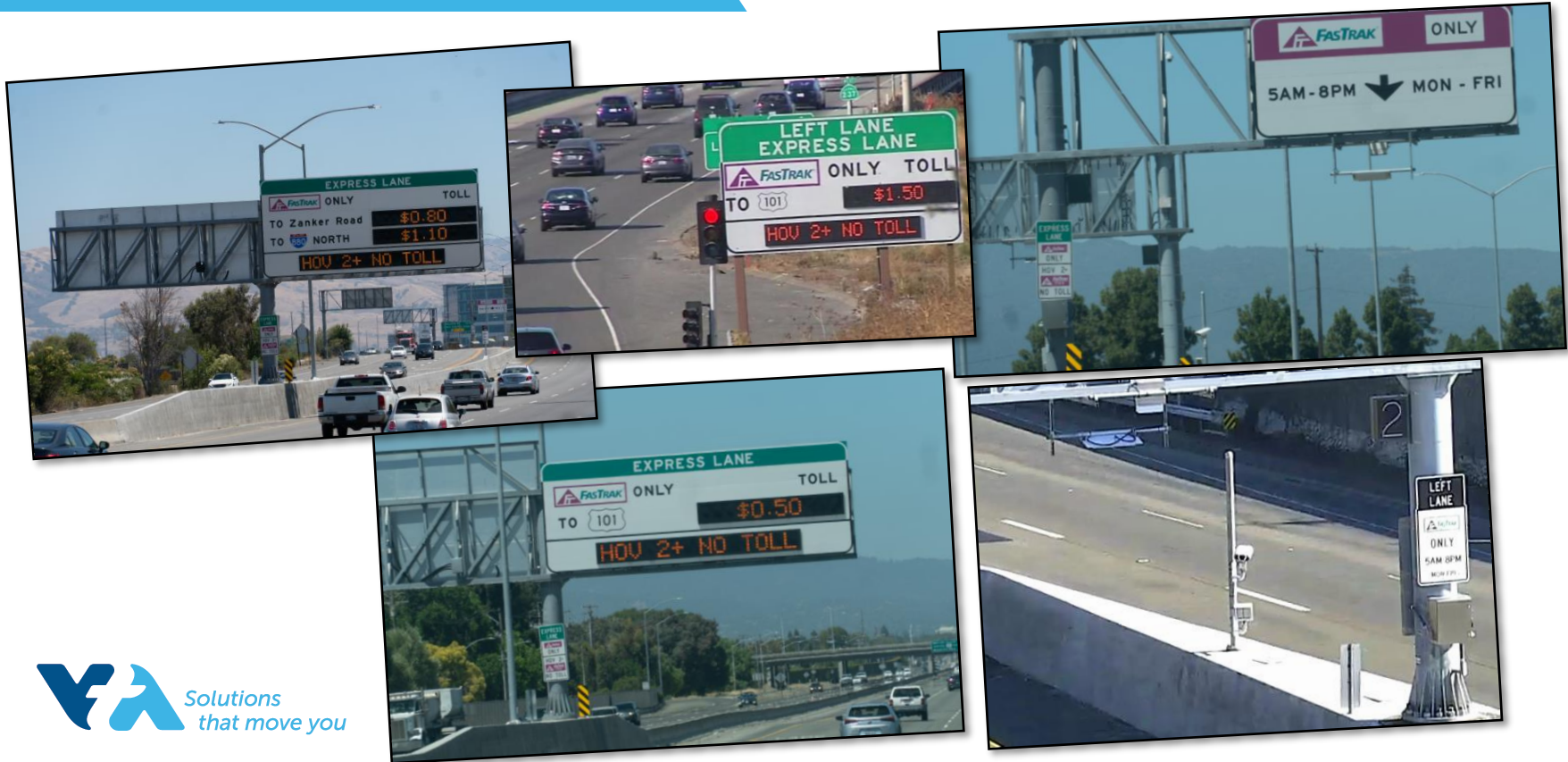

# SR 237 Express Lanes (Clean Air Vehicle Transponder)



Source: [www.bayareafastrak.org](http://www.bayareafastrak.org)



